

The logo for ilifu, consisting of the lowercase letters 'ilifu' in a white, serif font, set against a dark blue rectangular background.

ilifu

A large, abstract mosaic background on the left side of the slide. It features a curved, semi-circular shape filled with irregular, light blue and white polygonal tiles. The tiles vary in size and shade, creating a textured, crystalline effect. The right side of the slide is a solid dark blue background.

ILIFU RDM Research Project: Overview

Dr Alecia Naidu

University of Cape Town



Introduction

Section 1.1

Objectives of RDM Research Project

- Develop policies on data archiving, accessibility and reuse to govern usage of the infrastructure.

- Software platform



- Develop an advocacy programme on the benefits of data sharing
- Work integrated learning programme

ILIFU RDM Team

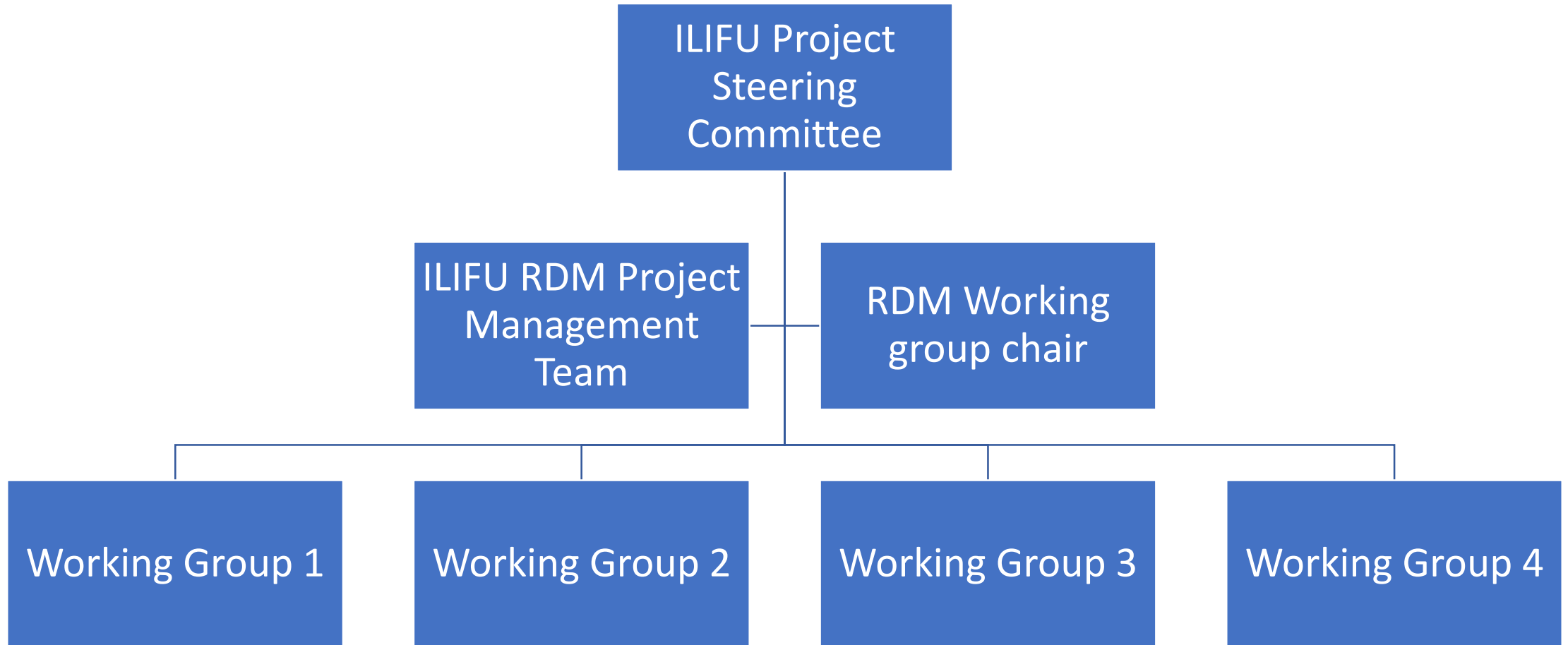

RDM Workgroups

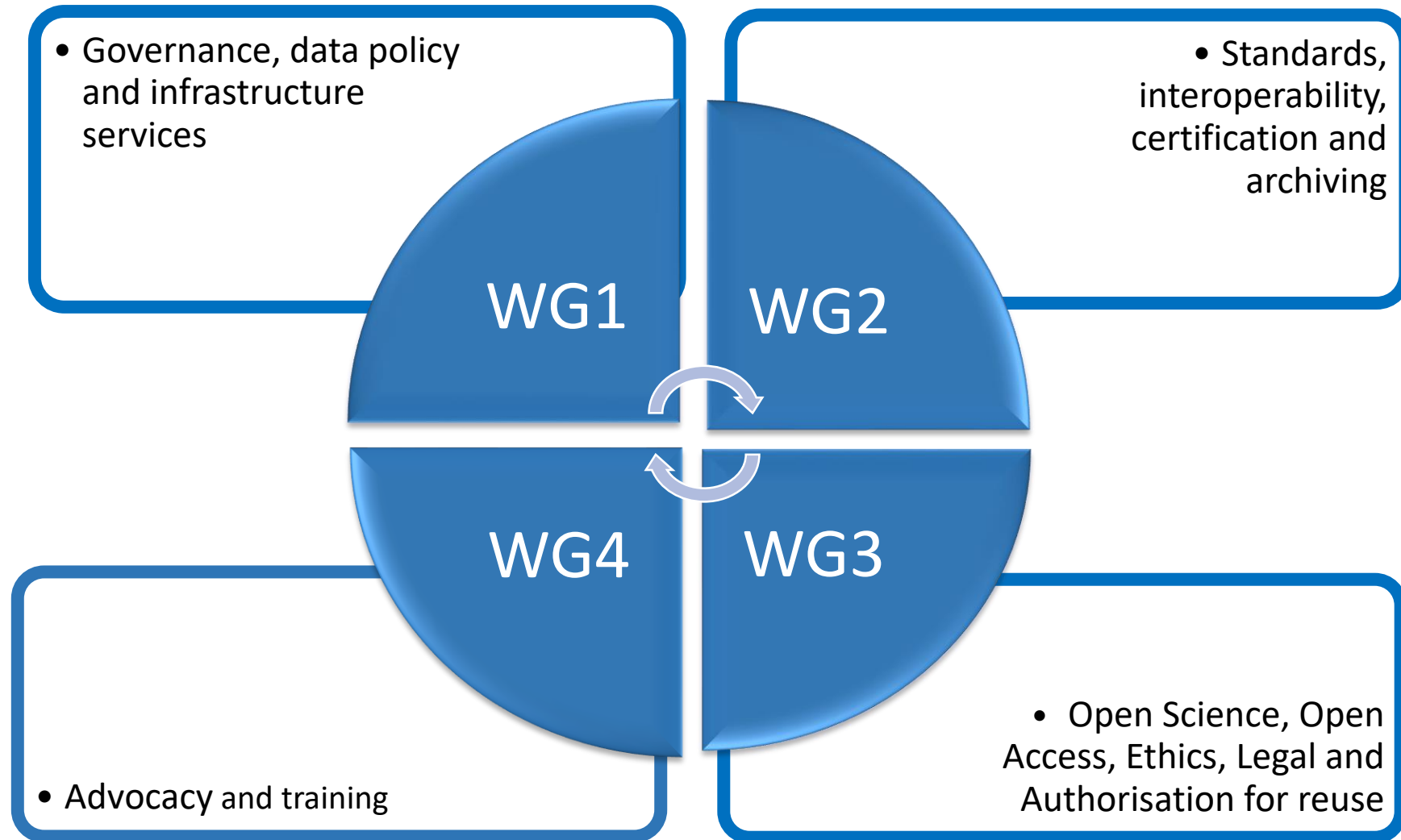

Ilifu Research Data Management guidelines

- Accessible here

http://www.ilifu.ac.za/sites/default/files/image_tool/images/492/ReportsPublications/Ilifu_RDM_guidelines_v0.5_3.pdf

Researcher engagement on RDM guidelines

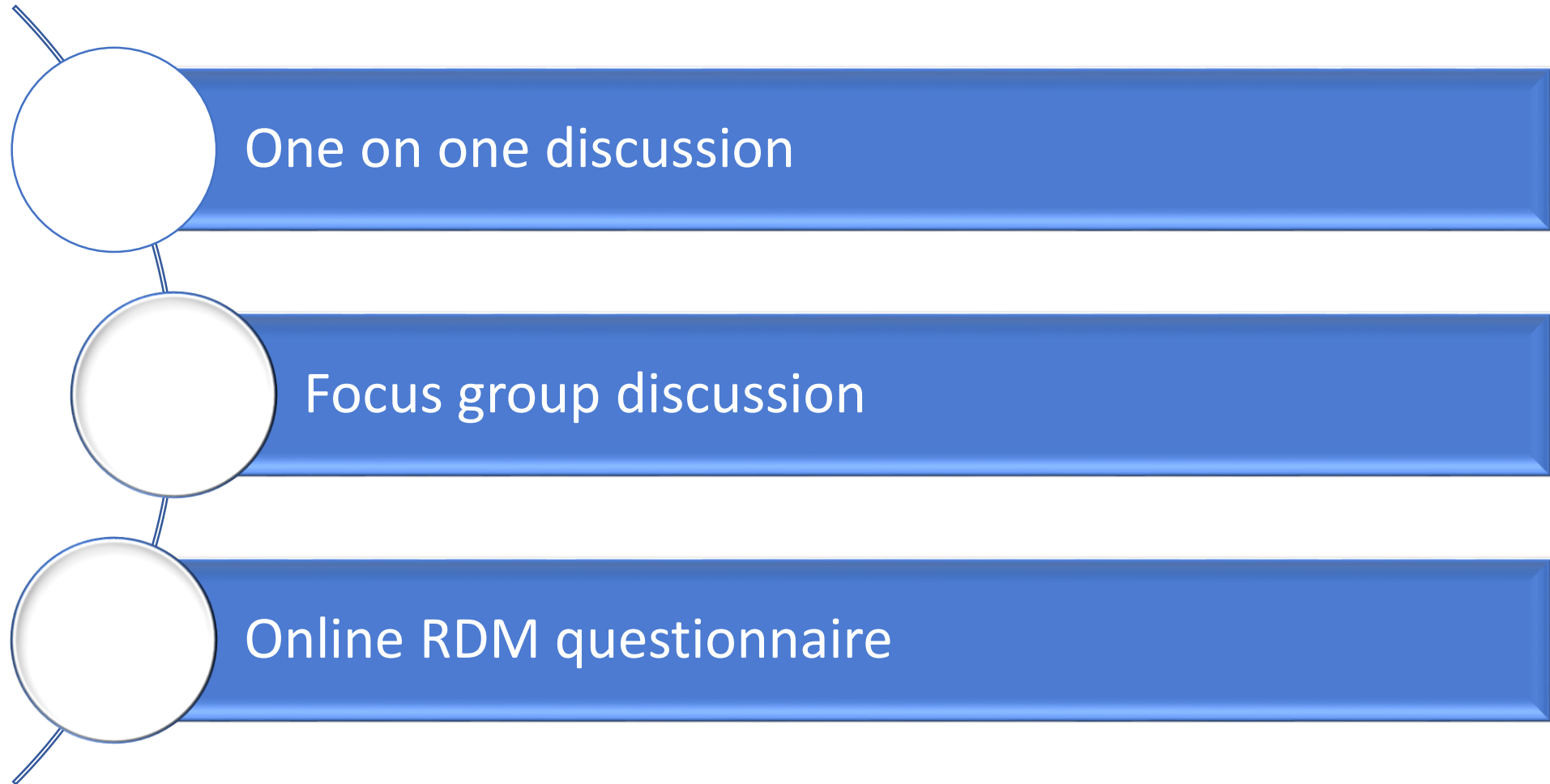

RDM questionnaire

- We require your feedback

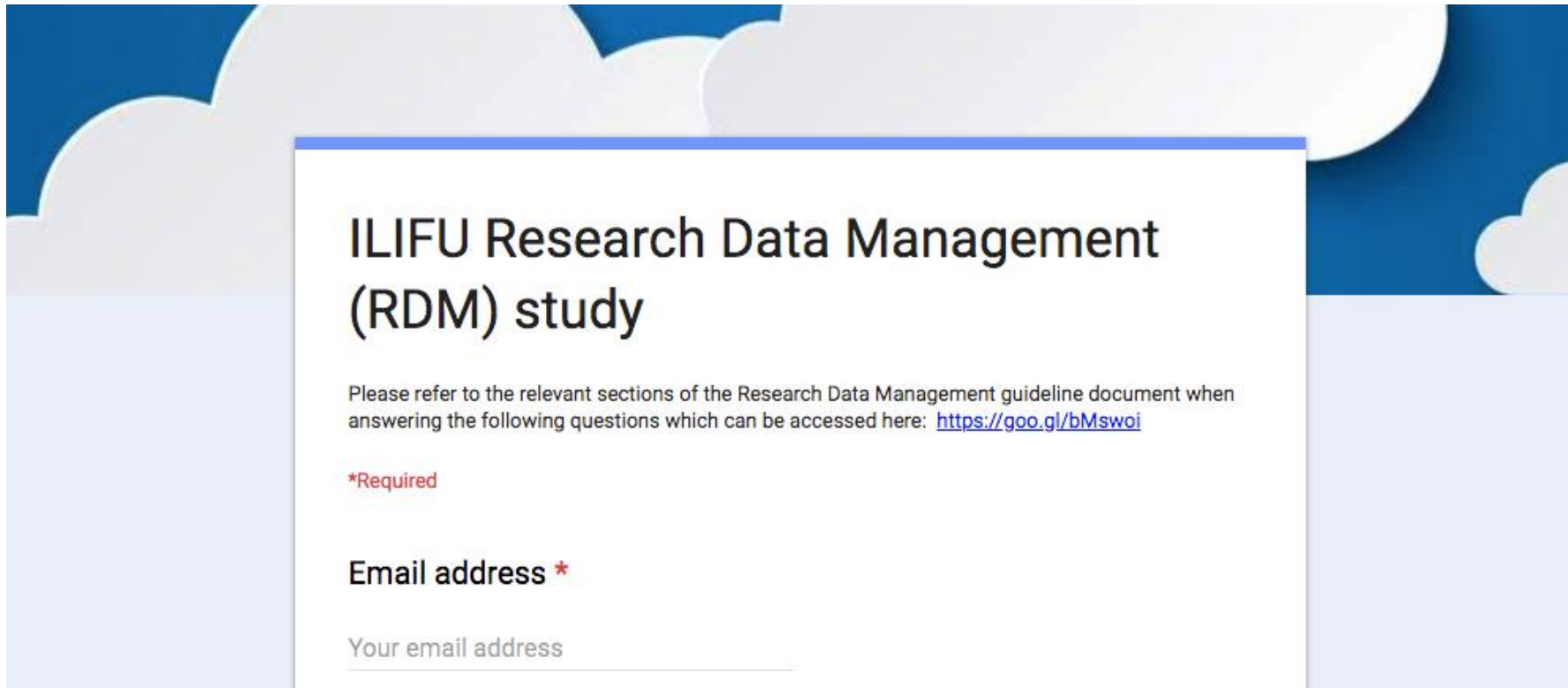

The image shows a screenshot of a Google Forms questionnaire. The title is "ILIFU Research Data Management (RDM) study". Below the title, there is a paragraph of text: "Please refer to the relevant sections of the Research Data Management guideline document when answering the following questions which can be accessed here: <https://goo.gl/bMswoi>". Below this text, there is a red asterisk followed by the word "Required". Below that, there is a label "Email address *" and a text input field with the placeholder text "Your email address". The form has a blue border and is set against a background with blue and white cloud-like shapes.

<https://goo.gl/forms/mmSylwlxeFOYFbYw1>

Work integrated learning programme

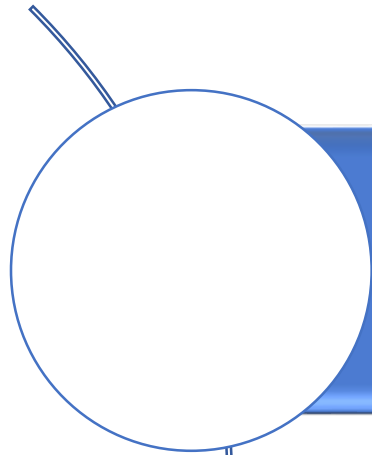

To place postgraduate students and mid-career researchers within projects working on the ilifu infrastructure



To assist with the implementation of RDM policies, guidelines and services



Thank You